

**Housing, Community & Emergency Services Department
South East Area Office**

**To the Chairperson and Members of the
South East Area Committee**

Naming and numbering proposal for new development at 14 – 16 Dartry Road, Dublin 6.

Eachlann Pháirc Temple / Temple Park Mews

A request has been received from Bartra Capital Property Management Ltd. T/A Bartra Property Group, 3rd Floor, Longphort House, Earlsfort Centre, Dublin 2 to name and number a development on a site at 14 – 16 Dartry Road, Dublin 6.

The applicant proposes to keep the current addresses for the existing three houses 14, 15 and 16 Dartry Road, Dublin 6 and proposes the name Temple Park Mews for the development of three mews houses at the rear for the following reason:

“In the 18th century lands in the area of Rathmines came into the possession of the Temple family who were awarded the titles of Viscount Palmerston and Baron Temple of Mount Temple by the British crown in 1723. Descendants of this family offered lands at their Palmerston estate for use as a public park from which the Palmerston Public Park came into being. A number of roads in the immediate area of the subject site make reference to this history in the form of Palmerston Road, Gardens, Park & Lane, and Temple Road, Park & Gardens”.

The applicant has chosen the name Temple Park Mews to make reference to the historic nature of the site.

The development is indicated on the drawing R.M. 37073.

The Heritage Officer considers the proposed name appropriate and accordingly the scheme is recommended for approval.

**Rose Kenny
Area Manager**

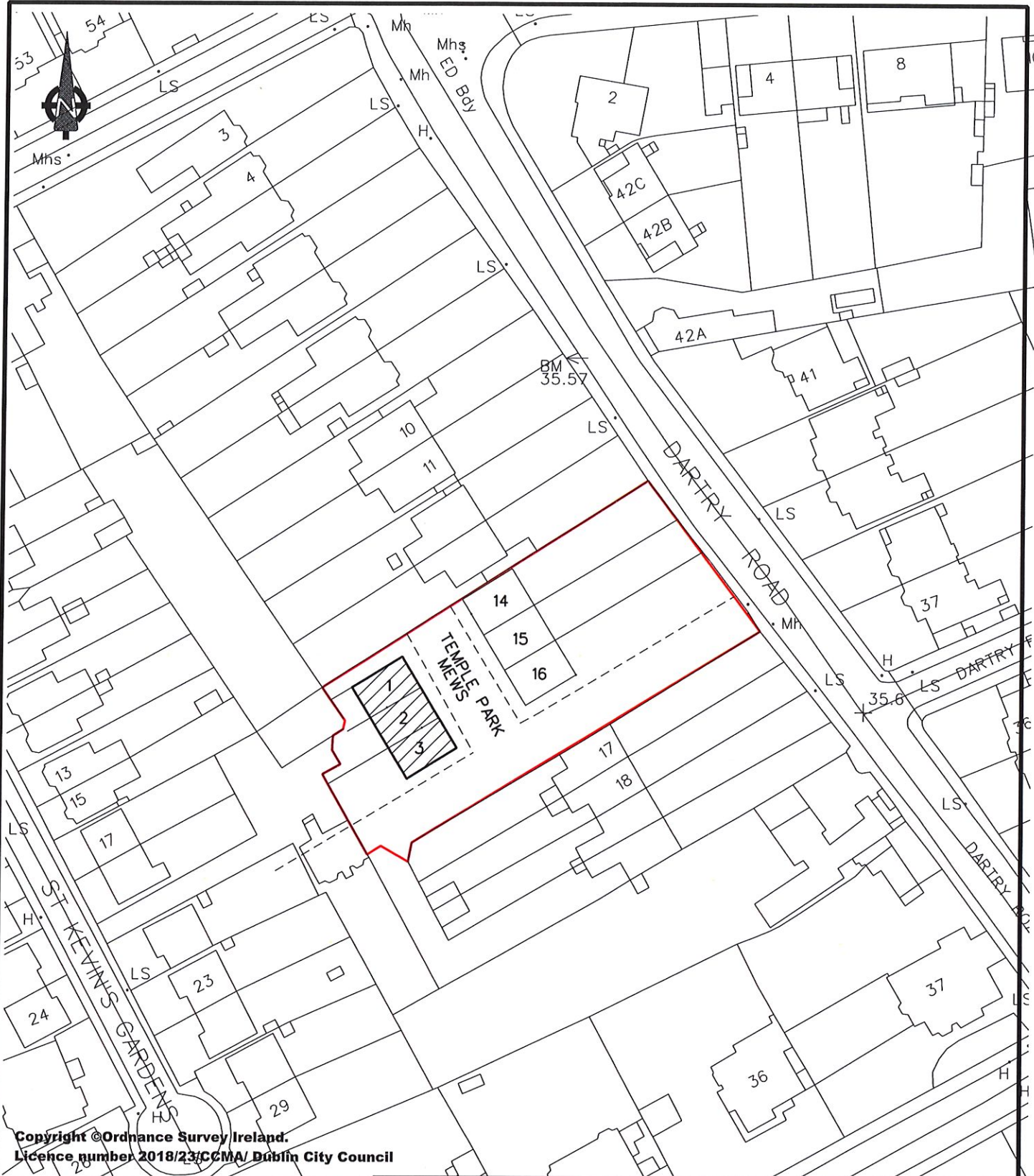

Copyright © Ordnance Survey Ireland.
 Licence number 2018/23/CCMA/ Dublin City Council



Comhairle Cathrach
 Bhaile Átha Cliath
 Dublin City Council

ENVIRONMENT & TRANSPORTATION DEPARTMENT,
 CIVIC OFFICES,
 WOOD QUAY, DUBLIN 8.

New development at Dartry Road
 Temple Park Mews : nos 1,2, 3.
 Proposed naming & numbering

ROADS MAINTENANCE DIVISION

R.M. 37073

Dr John W. Flanagan CEng FIEI FICE
 City Engineer

C.A.D. BY	DATE	REVISED	SCALE
	05/11/2018	/ /20	1:1000